

# Part One Plan

Housing & Development  
Town Hall, Manchester Road

Ref.

**FUL/2022/0412**

Paul Gatrell Head of Housing and Development Control

Location:



## Land At Walverden Road, Briercliffe, Burnley

**1:2500**

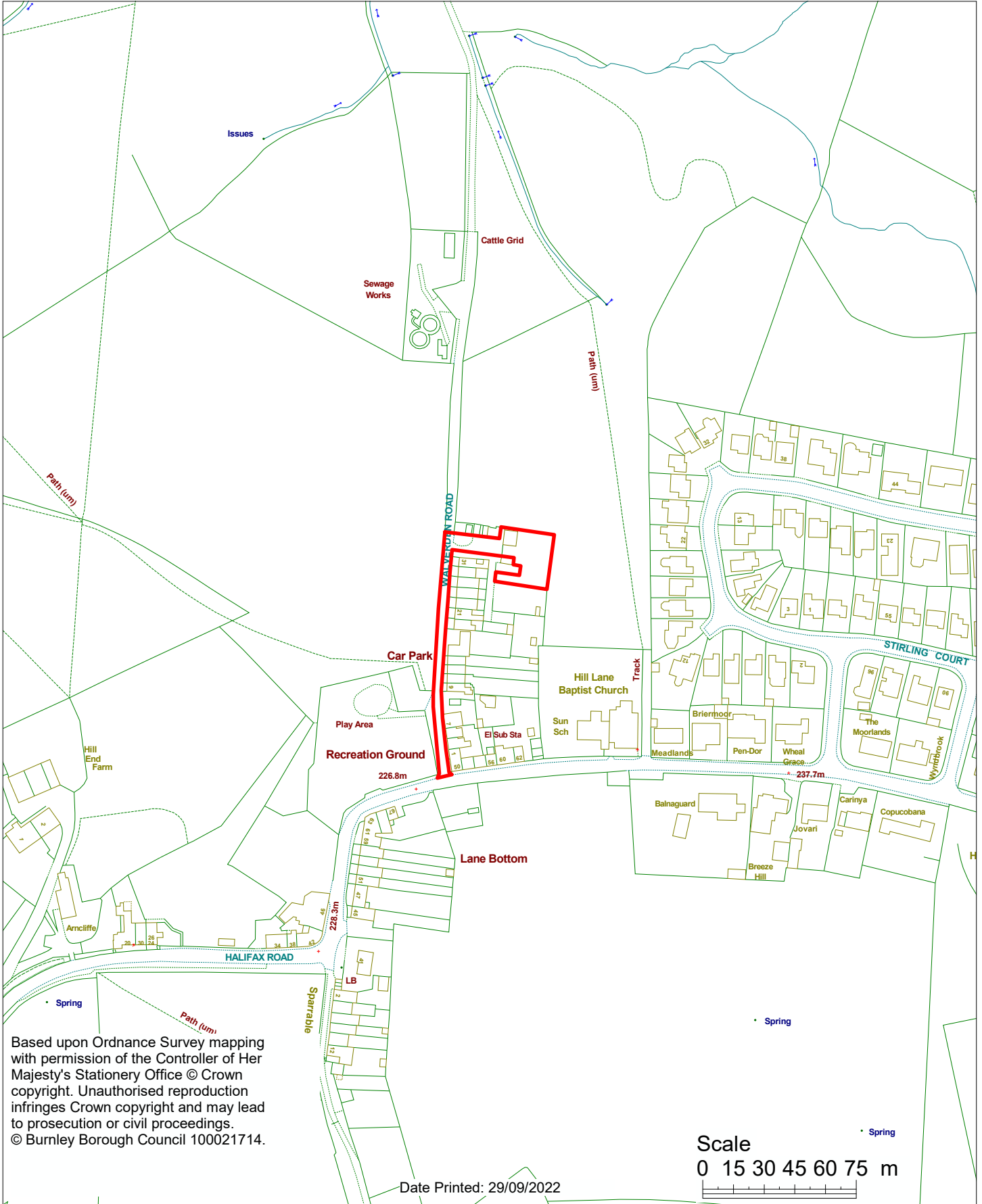

Based upon Ordnance Survey mapping with permission of the Controller of Her Majesty's Stationery Office © Crown copyright. Unauthorised reproduction infringes Crown copyright and may lead to prosecution or civil proceedings.  
© Burnley Borough Council 100021714.

Date Printed: 29/09/2022

